KONCERTINIS ETIUDAS

Franz Simandl
[Composer]

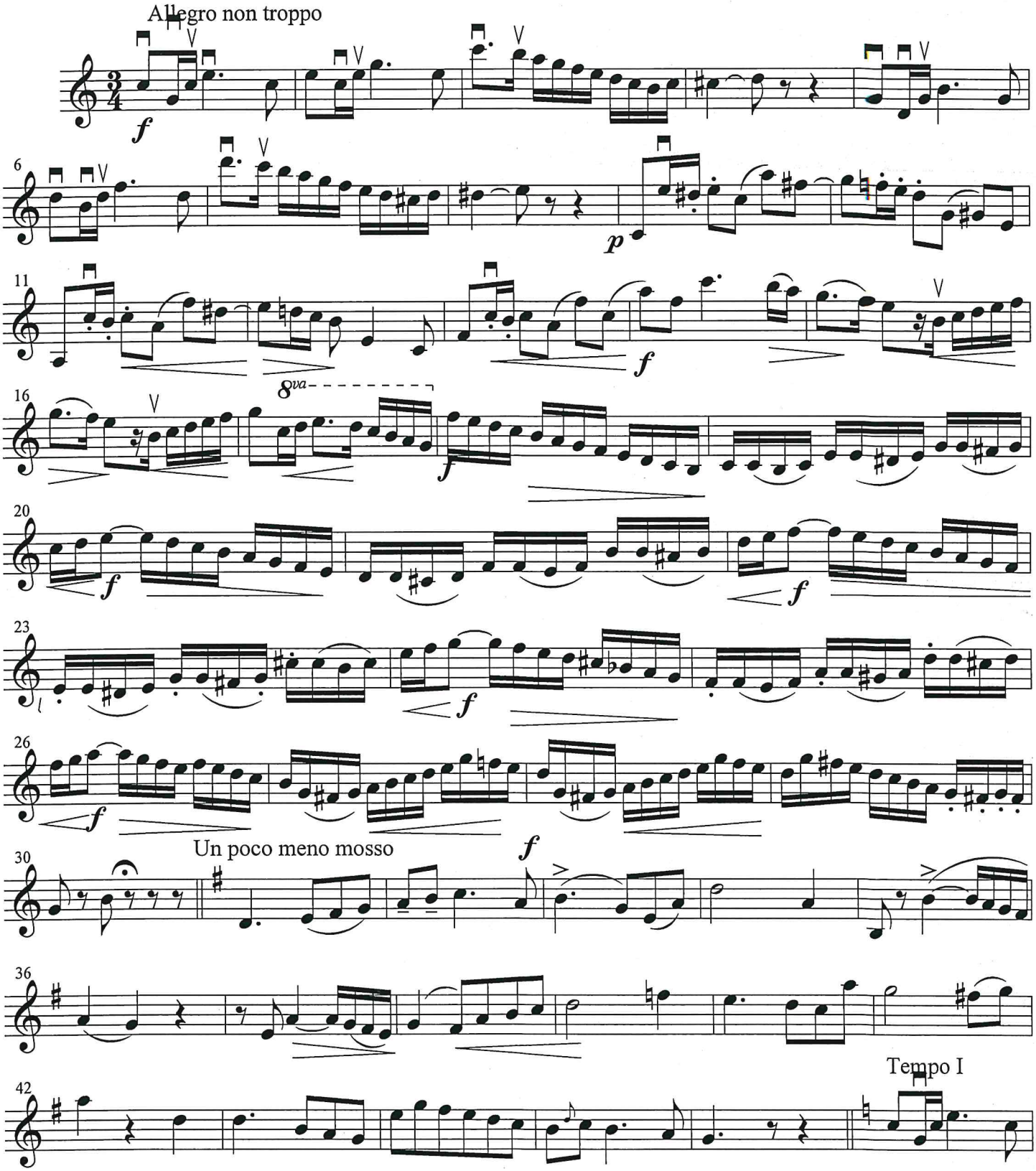

Kopijuoti be A. Puidoko leidimo draudžiama

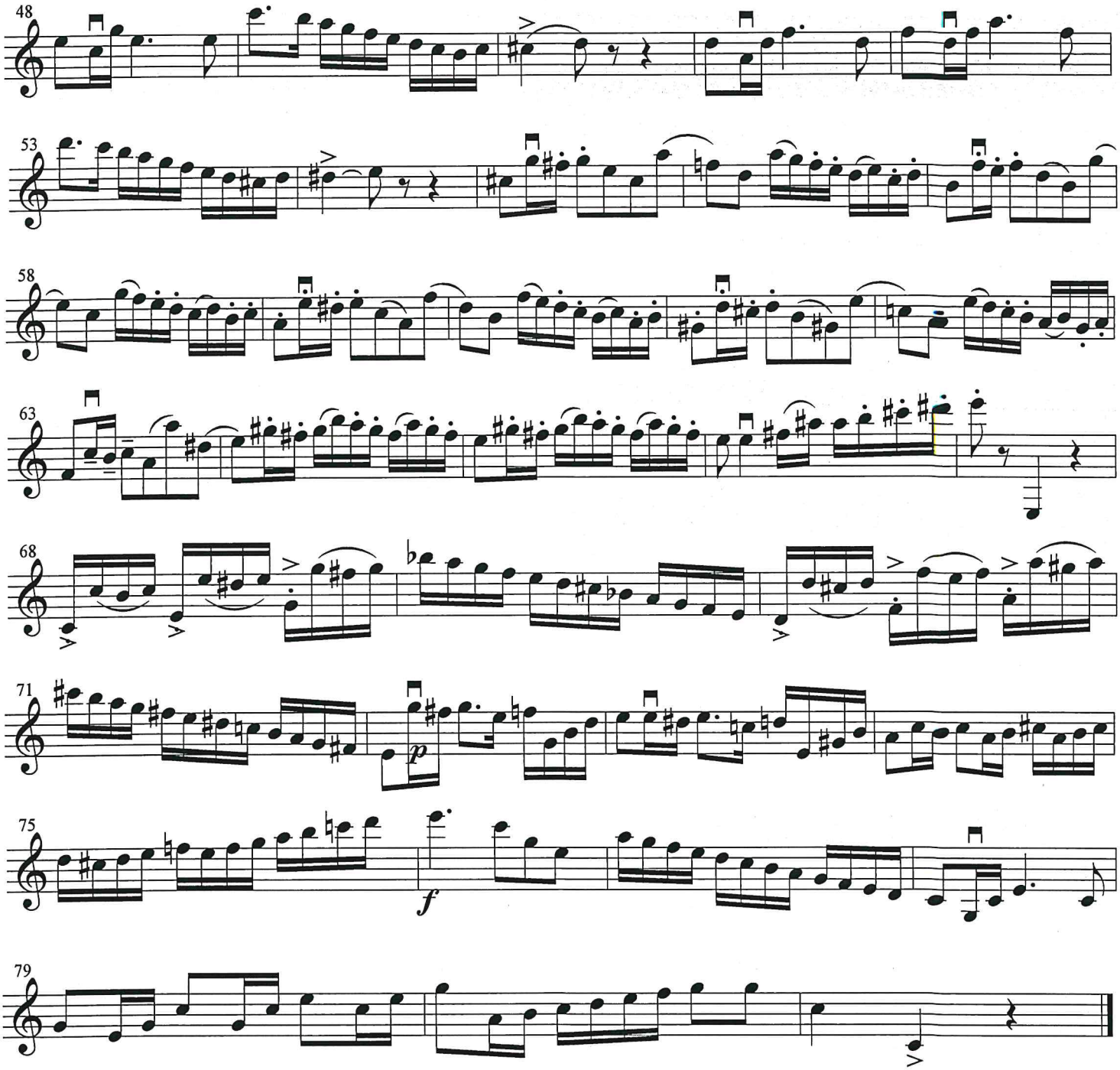
48
53
58
63
68
71
p
75
f
79

KONCERTINIS ETIUDAS

Franz Simandl

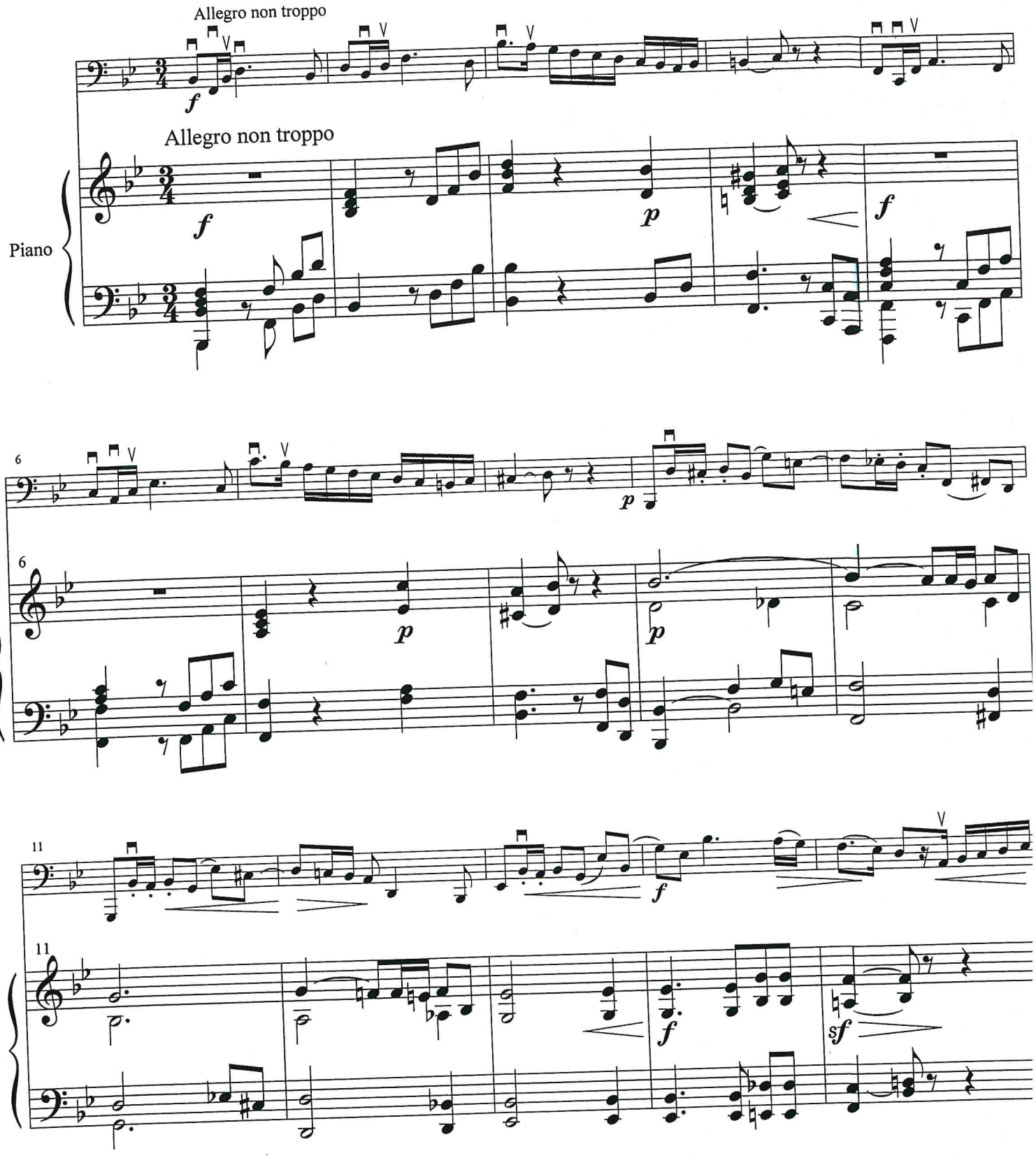

Kopijuoti be A. Puidoko leidimo draudžiama

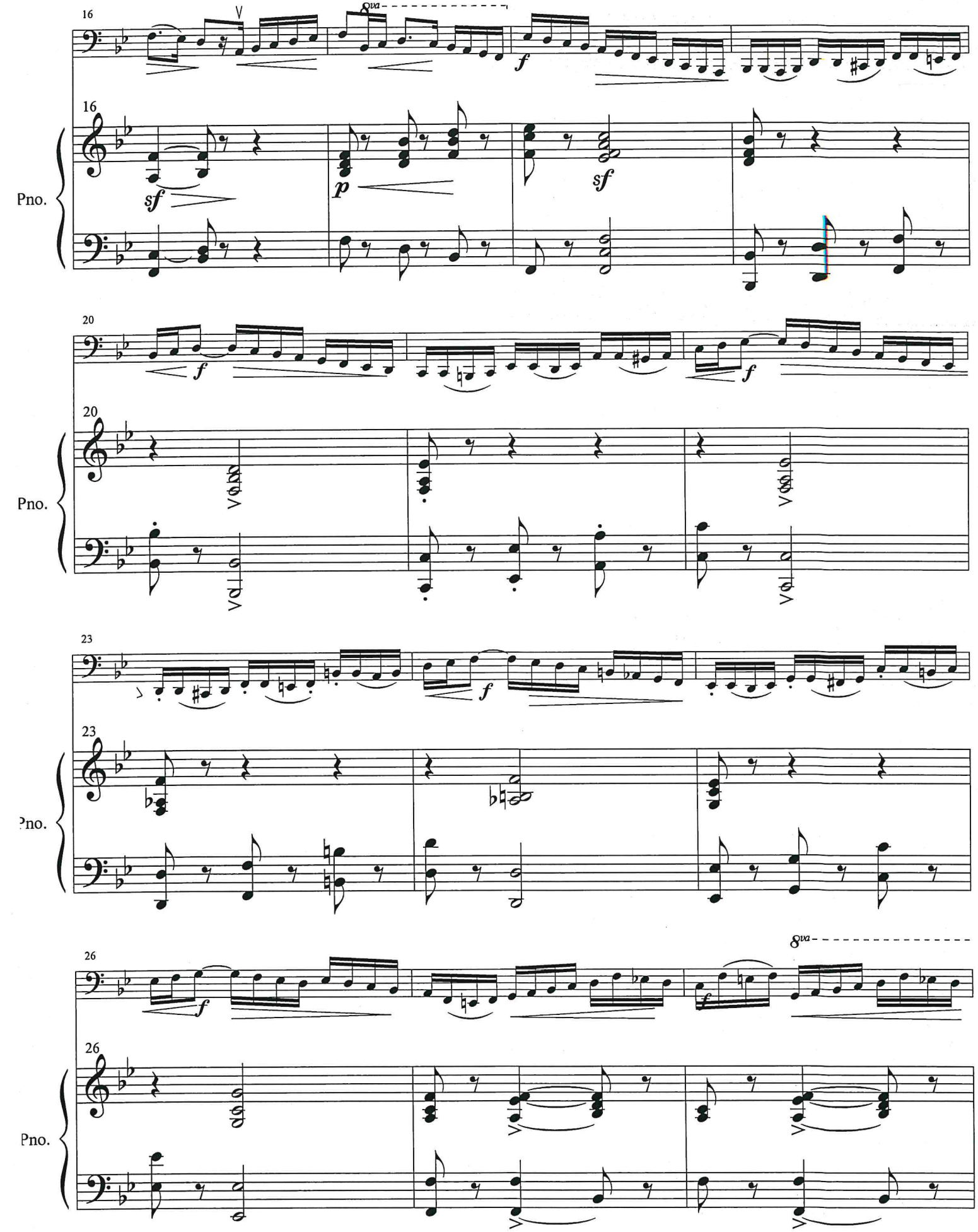
16
8va
f
16
Pno.
sf
p
sf
20
f
f
20
Pno.
23
f
23
Pno.
26
f
8va
26
Pno.

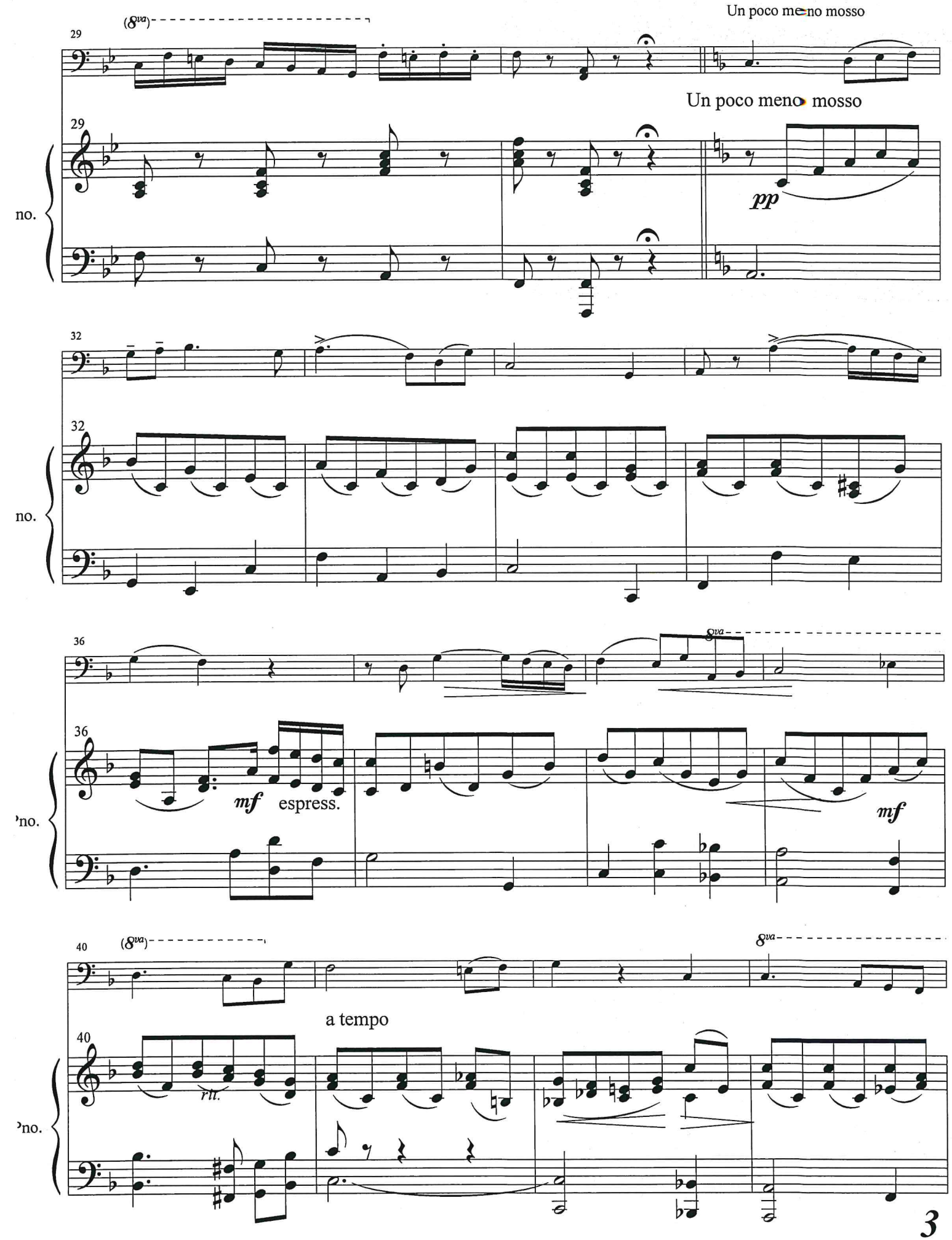
Un poco meno mosso
29
(8va)
Un poco meno mosso
pp
32
36
8va
mf espress.
mf
40
(8va)
8va
a tempo
rit.

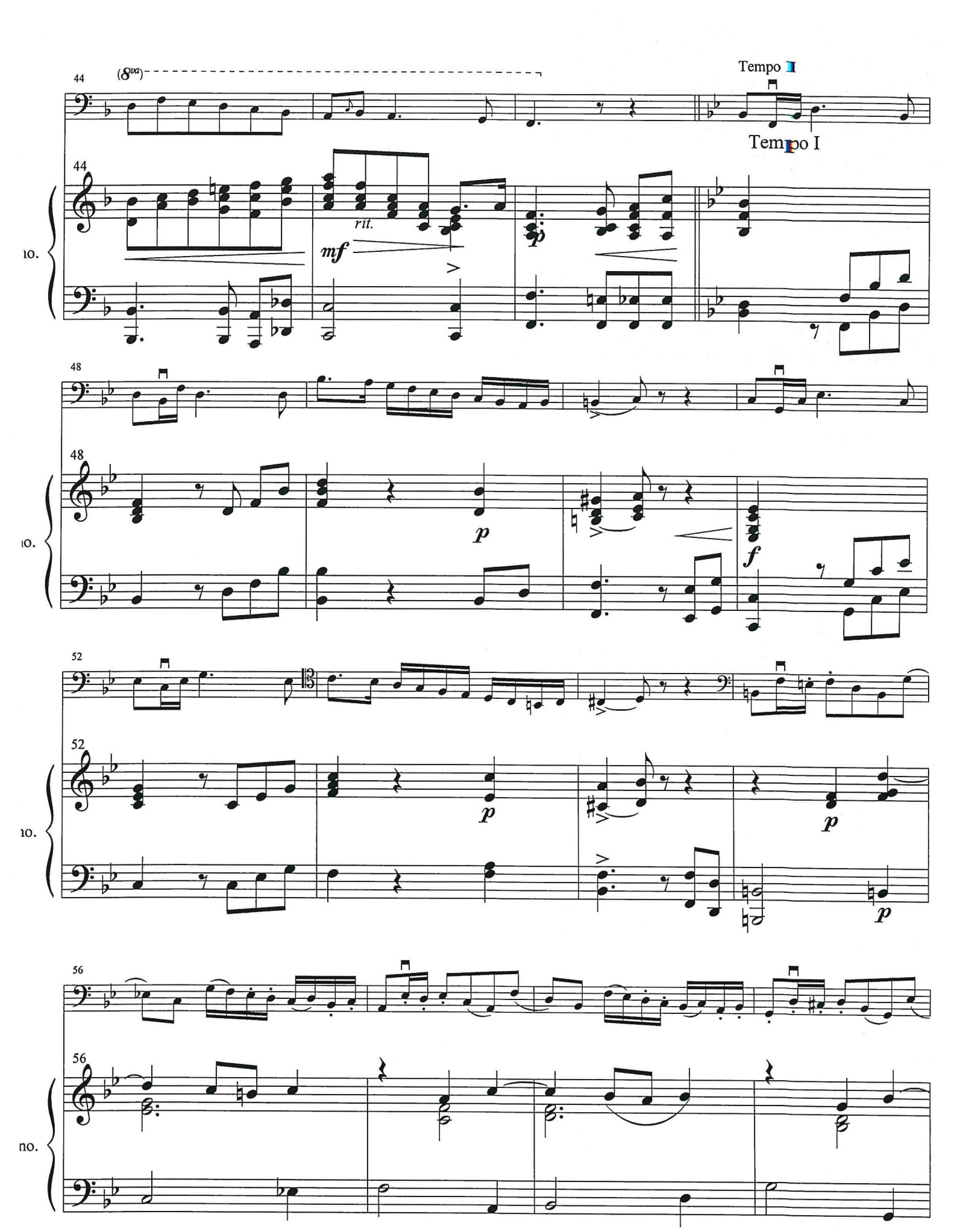
44
(8va)
Tempo I
Tempo I
44
rit.
mf
48
48
p
f
52
52
p
p
p
56
56

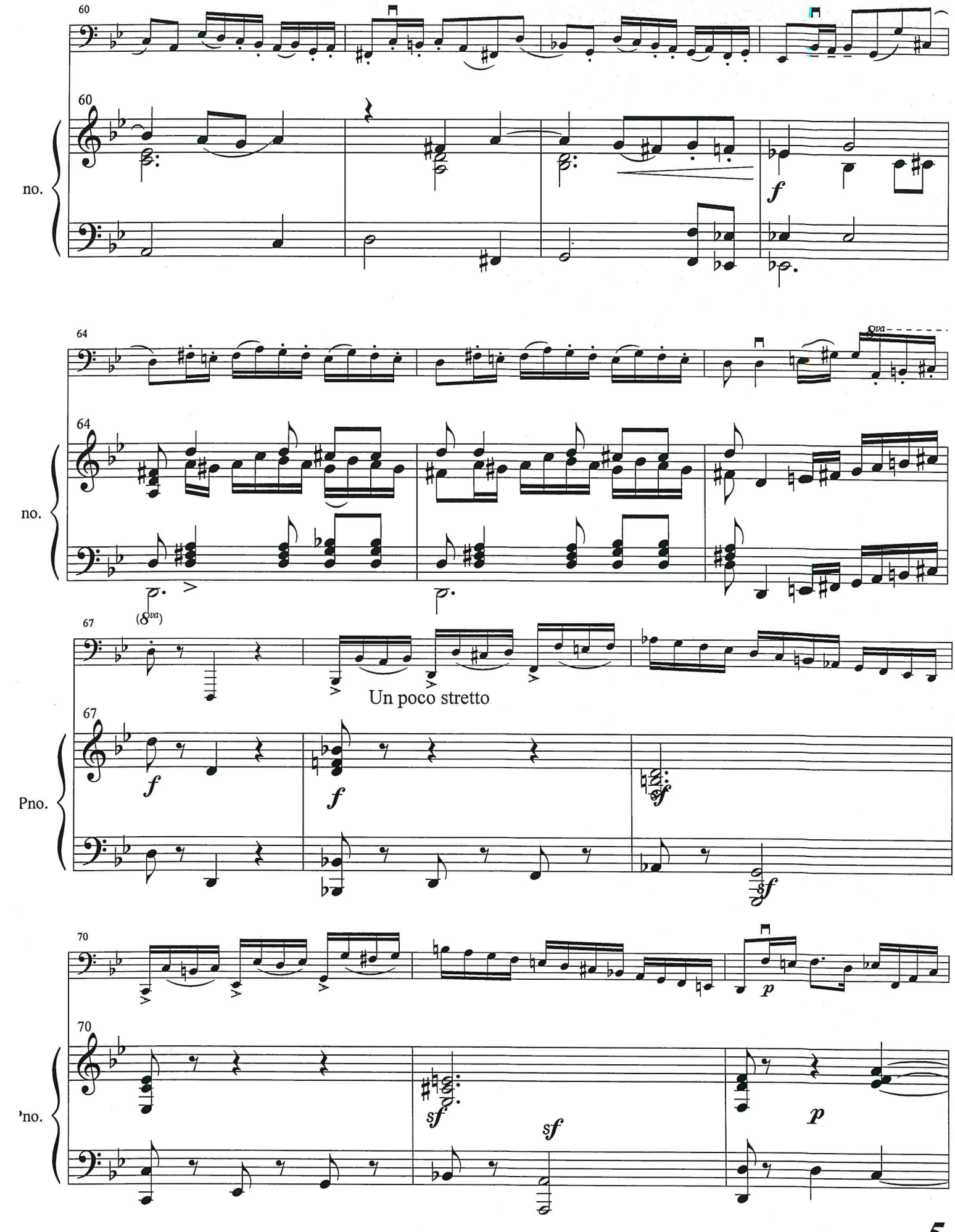
60
no.
f
64
8va
(8va)
67
Un poco stretto
Pno.
sf
70
p

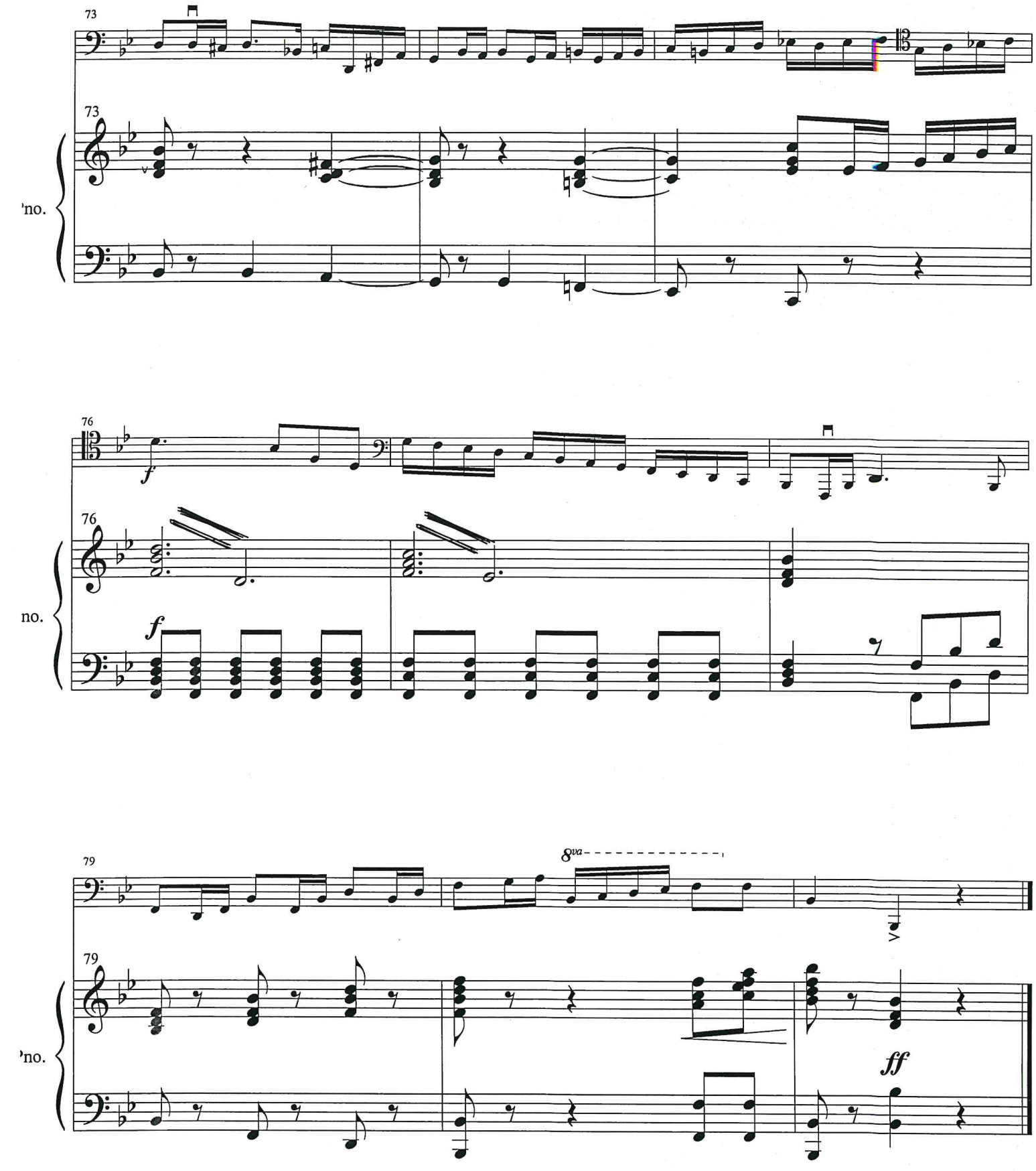
73
73
'no.
76
76
f
f
no.
79
8va
79
ff
'no.